CITY OF BOERNE

POLICE DEPARTMENT

2018 ANNUAL REPORT

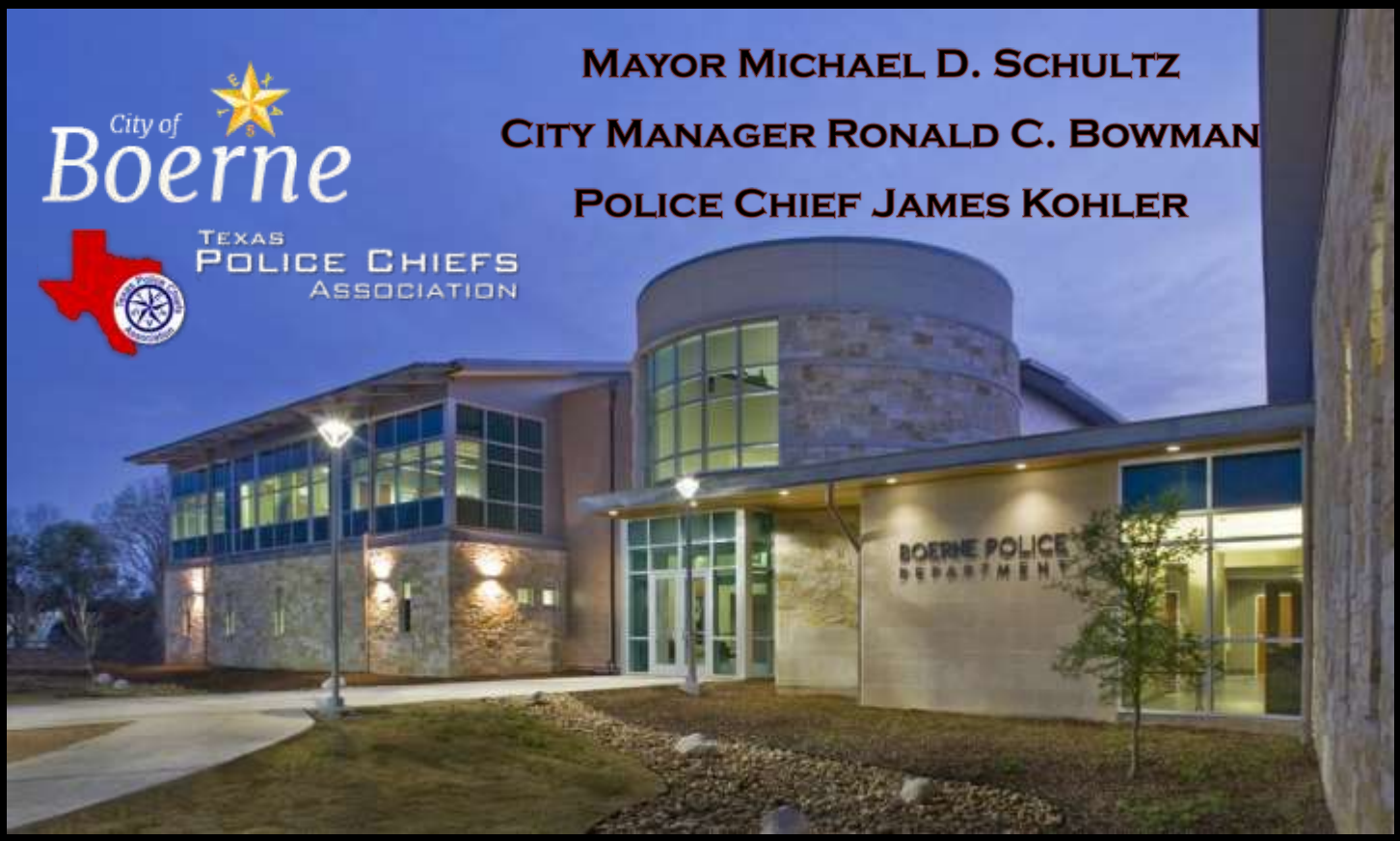

Mayor Michael D. Schultz

City Manager Ronald C. Bowman

Police Chief James Kohler

Contents

Letter from the Chief..... 3

Recognized Law Enforcement Agency..... 4

Organizational Chart..... 5

Administration/Records..... 6

Sworn Personnel..... 7-11

Communications..... 12-13

Patrol Division..... 14

Criminal Investigations Division..... 15

School Resource Officers..... 16

Communications..... 17

Records & Administration..... 18

Emergency Response Team..... 19-20

K9 Unit 21

Community Officer & Policing 22-25

National Night Out..... 26

Boerne Police Chaplain..... 27

Citizen's Police Academy **28**

FBI National Academy **29**

Boerne Police Foundation **30**-31

Boerne Police Officers' Association **32**-33

Awards and Recognition..... 34

Statistics..... 35-40

Year in Review..... 41

The Boerne Police Department

I am pleased to present you with our 2018 Annual Report. This report contains statistical and informational data about our department in an effort to keep our community informed about public safety. In 2018, we saw a slight decrease in calls; however, the types of calls are becoming more complex. This community that we live in, and are proud of, remains relatively safe comparatively speaking.

The challenge of any growing city is to maintain excellent services, reduce crime, maintain staffing levels, predict future needs based on historical data and maintain community support coupled with mutual respect from those we serve. This annual report contains significant accomplishments throughout the year and some insight as to where we want to be in future years. We have increased our dedication to community policing as can be seen in this report and continue to work closely with our school district to protect our children. In a partnership with the school we hired a number of school crossing guards last year and we added an additional School Resource Officer in 2018.

Our commitment is to keep this community safe and protect our citizen's which is the basic foundation of policing. We are especially mindful that every police department needs to maintain a high level of trust and respect within their respective communities. We are fortunate to have that type of support in this community and we work hard at maintaining it by never taking it for granted.

As mentioned in previous years, it truly is an honor to lead this agency, and have such a committed group of police officers and civilians that strive to provide excellent service to those in our community. In conclusion, we look forward to the challenges of a growing community and appreciate the continued support we enjoy from the staff, the city manager, council, and our citizens.

Jim Kohler

Chief of Police

Recognized Law Enforcement Agency

Boerne Police Department Receives "Recognized Law Enforcement Agency" from the Texas Law Enforcement Recognition Program

On March 8, 2012, the Boerne Police Department received the award of "Recognized Law Enforcement Agency" from the Texas Police Chiefs Association Law Enforcement Recognition Program. Begun in 2007, the Recognition Program evaluates a Police Department's compliance with over 164 Best Business Practices for Texas Law Enforcement. These Best Practices were carefully developed by Texas Law Enforcement professionals to assist agencies in the efficient and effective delivery of service and the protection of individual's rights. These Best Practices cover all aspects of law enforcement operations including use of force, protection of citizen rights, vehicle pursuits, property and evidence management, and patrol and investigative operations.

A recognized agency must be audited every four years to maintain their status as "Best Practices." In 2016, an audit was conducted by the Texas Police Chiefs Association and the Boerne Police Department was re-recognized for their "Best Practices Recognition Program."

BOERNE POLICE DEPARTMENT

2018 Organizational Chart

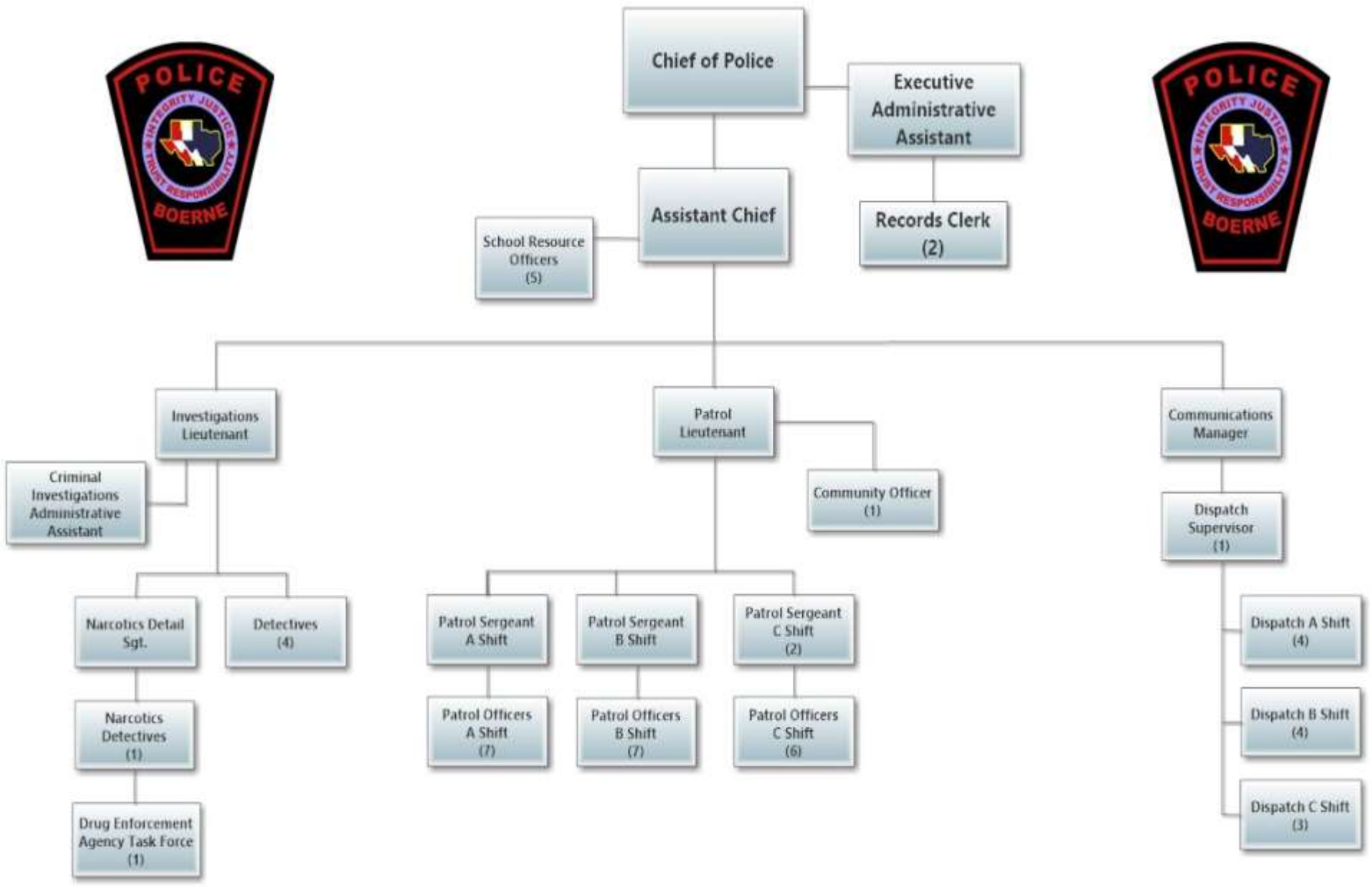

Administration

Chief of Police James Kohler
31 Years of Service
MS American Military University
Master Peace Officer

Assistant Chief Jeff Page
39 Years of Service
MS Webster University
Master Peace Officer

Criminal Investigation Division/
Administrative Lieutenant
Steve Perez
20 Years of Service
BAAS Texas A&M San Antonio
Master Peace Officer

Patrol Lieutenant Cody Lackey
14 Years of Service
Master Peace Officer

Maria Guerrero
23 Years of Service
Executive
Administrative
Assistant

Ryan Cook
4 Year of Service
Criminal Investigation
Division
Administrative
Assistant

Heather Wood
3 Years of Service
Records

Andrea Wade
10 Months of Service
Records

Supervisors

Sergeant James Gonzales
30 Years of Service
BA CJ UTSA
Master Peace Officer

Sergeant Greg Irvin
22 Years of Service
Master Peace Officer

Sergeant Chris Padilla
22 Years of Service
Master Peace Officer

Special Assignment Sergeant Mitch Scoggins
11 Years of Service
BBA Marketing TLU
Master Peace Officer

Sergeant Eric Gomez
9 Years of Service
AS Gen. Studies NWVC
Advanced Peace Officer

Police Officers

Brandon Goudreau
4 Years of Service
Basic Peace Officer

Keith Faulkner
22 Years of Service
Advanced Peace Officer

Rebecca Foley
8 Years of Service
BA CJ Wayland Baptist University
Master Peace Officer
Licensed Paramedic

Douglas Meuth
10 Years of Service
Intermediate Peace Officer

James Estrada
3 months of Service
BA CJ UTSA
Basic Peace Officer

Rogelio Fuentes
3 Years of Service
Basic Peace Officer

Tom Moberly
12 Years of Service
MEd Adult Education Park University
Master Peace Officer

Pedro Moncada
19 Years of Service
M. Ed Hardin-Simmons
Master Peace Officer

Nicholas Mc Wright
2 Year of Service
BA CJ UTSA
Basic Peace Officer

Police Officers (cont.)

Bowen Patton
8 Years of Service
Intermediate Peace Officer

Michael Pease
12 Years of Service
Master Peace Officer

Brandon Rowe
7 Years of Service
Advanced Peace Officer

Cheyenne Weber
9 Years of Service
Advanced Peace Officer

James Schmidt
3 Years of Service
Basic Peace Officer

Michele Van Stavern
7 Years of Service
AS Midland College
Advanced Peace Officer

Ruben Trevino
10 Years of Service
Intermediate Peace Officer

Khalid Alabaidi
3 Years of Service
BAAS Wayland Baptist
University
Advanced Peace Officer

Pablo Morales
7 Years of Service
BA CJ TX State
University
Advanced Peace Officer

Police Officers (cont.)

Amy Breedlove
3 Months of Service
Master Peace Officer

Paul Bilotta
14 Years of Service
AAS San Antonio College
Master Peace Officer

Ricardo Gomez
4 Years of Service
Basic Peace Officer

Clifford Latting
3 Years of Service
BA CJ Rutgers University
Basic Peace Officer

Carlos Padilla
4 Years of Service
Basic Peace Officer

Chris Walk
8 Years of Service
Advanced Peace Officer

David Chavez
16 Years Service
BA CJ Police Administration
University of Texas
Pan American
Master Peace Officer

Position Currently Vacant

Reserve Police Officers

John Rutledge
18 Years of Service
Master Peace Officer

Bryan D'Spain
21 Years of Service
MBA Wayland Baptist University
Master Peace Officer

Carl Dominguez
6 Years of Service
MSPAS Arizona School of Health Science
Master Peace Officer

Hector Hernandez
26 Years of Service
Master Peace Officer

David Johnson
3 Years of Service
BA in International Studies
Baylor University
Basic Peace Officer

Detectives

Detective Micah Binkley
19 Years of Service
Master Peace Officer

Detective Roger Faz
15 Years of Service
Master Peace Officer

Detective Lisa Flores
10 Years of Service
Advanced Peace Officer
Special Assignment

Detective Ovidio Flores
18 Years of Service
BA CJ UTSA
Master Peace Officer

Detective Clay Norbery
4 Years of Service
BA CJ UTSA
Intermediate Peace Officer

James Vela
22 Years of Service
Master Peace Officer
Special Assignment

Communications Manager

Communications Manager
23 Years of Service
Basic Peace Officer
Advanced Firefighter
Licensed Paramedic

Communications

Andrew Abbott
1 year of Service
BA Texas Tech University
Basic Telecommunications License

Shelbie Walk, Supervisor
6 Years of Service
BA CJ UTSA
Telecommunications
Advanced License

Brandon Esser
16 Years of Service
Telecommunications
Advanced License

Leeann Katzer
19 Years of Service
Telecommunications
Master License

Brittany Schmidt
6 Years of Service
Telecommunications
Intermediate License

Lety Moncada
15 Years of Service
Telecommunications
Master License

Communications

Tracie Padilla
6 Years of Service
Telecommunications
Advanced License

Debbie Prentiss
26 Years of Service
Telecommunications
Advanced License

Chrystal Craig
6 months of Service
Probationary Dispatcher

Stephen Scott
1 Year of Service
Telecommunications
Basic License

Jason Abbott
22 Years of Service
Probationary Dispatcher
Master Peace Officer

Tammy Waters
13 Years of Service
Telecommunications
Advanced License

Christopher Yeagley
6 Months of Service
Probationary Dispatcher

Diane Deluca
3 Months of Service
Probationary Dispatcher
BA Psychology
CA State University of Sacramento

Patrol Division

The patrol division plays a very important role as the face of the police department. The patrol officers are the ones out on the streets interacting and working with the community to keep everyone safe.

The duties of the patrol division include enforcing traffic laws and criminal laws, assisting motorists, responding to calls for service, and assisting the community. The patrol unit responds to all types of calls including EMS calls, Fire calls, disturbances, possible intoxicated drivers, and even ducks in the roadway. The patrol division attempts to be as proactive as possible in reducing crime by being visible throughout the day patrolling neighborhoods and enforcing traffic violations.

The Boerne Police Department patrol division is comprised of 23 hard working and dedicated patrol officers. There are currently 4 patrol Sergeants who supervise the patrol officers. The patrol division functions 24 hours a day, 7 days a week, and 365 days a year.

Criminal Investigations Division

The Boerne Police Department's Criminal Investigation Division is supervised by Lieutenant Steve Perez. The division consists of an Investigations Unit, a Narcotics Detail, and the Property and Evidence room. CID consists of four detectives while the Narcotics Detail consists of a sergeant, a detective, a patrol officer assigned to the Drug Enforcement Agency (DEA) Task Force, and one Property and Evidence Room Clerk.

The detectives are responsible for investigating crimes within our community that are reported to the patrol officers in the field. In 2018, the detectives were assigned 776 cases which averaged 65 cases a month. Detectives have attended specialized training in the gathering of facts and collecting evidence for criminal cases. They conduct interviews, examine records, observe the activities of suspects, process crime scenes, and participate in raids and arrests. Our detectives are continually being cross trained to handle all types of criminal offenses/ incidents. This approach establishes a more rounded detective who is trained with the latest techniques in all offenses rather than being limited to one specific type of offense.

Consequently, through a "team effort" combined with detailed investigations, our goal is to solve as many cases as possible. Services for the victim are sought as needed and the investigative report is then referred for prosecution to the Kendall County District Attorney's Office.

School Resource Officers

The School Resource Officer (SRO) detail continues to be an invaluable and growing asset to the Boerne ISD schools they serve. These officers provide much needed safety and support for the campuses so that learning can remain the primary focus.

This year's School Resource Officer assignments are as follows:

Officer Keith Faulkner – Boerne Middle School South

Officer Michele Van Stavern – Boerne Middle School North

Officer Doug Meuth – Boerne High School

Officer Ruben Trevino – Champion High School

Officer Chris Walk – All Elementary Schools

As the district continues to grow, a fifth School Resource Officer was added this school year. This has allowed for even better coverage across the district. The officers assigned to the middle and high schools will no longer have to split time with an elementary school campus, as there will now be an officer dedicated to the elementary schools.

The total enrollment for BISD 2018-2019 school year is 9,199 students, which is an increase of 511 from last year.

The following are projections of the growth in the district:

5 year growth 2,438 students • 2022/23 enrollment 11,126 students

10 year growth 5,505 students • 2027/28 enrollment 14,193 students

In 2018, Officer Hector Hernandez retired from the Boerne Police Department. Officer Hernandez was hired at the Boerne Independent School District as its first Safety and Security Coordinator. Officer Hernandez also remains on the Boerne Police Department force as a reserve officer.

Communications

Our Communications center answers all calls for service made in the Boerne area. This includes dispatching for Kendall County Sheriff's Office, Fair Oaks Ranch Police Department, EMS, seven fire departments, and all other law enforcement agencies assigned to Kendall County. The center operates 24/7, 365 days a year. We are currently fully staffed with 14 dispatchers and the Communications Manager.

Records and Administration

The records and administrative duties of the police department are performed by our administrative team, consisting of Andrea Wade, Ryan Cook , Heather Heflin, and Maria Guerrero (L-R). Among many other duties, this team manages the collection, dissemination, maintenance, filing, retention, and control of all departmental reports and documents.

Administrative duties also include the development of reports for national and state agencies as mandated by law. The continued maintenance of the department's budget and equipment inventories, including warranties and general maintenance schedules also fall under their day to day function. This team handles all internal human resource needs and facilitates those issues with our city HR team. We are very fortunate to have this dedicated team who always possess an outstanding attitude and are customer service focused with external and internal customers alike.

ERT (Emergency Response Team)

The Boerne Police Department currently has 8 police officers dedicated to the Boerne Police Department Emergency Response Team (ERT) and remains in command of Lieutenant Steve Perez. The team is led by Team Leader Sgt. Mitch Scoggins, and Assistant Team Leader Officer Bo Patton.

This team remains comprised as two separate units; a tactical unit and a negotiations unit. Both units train regularly to ensure their skills and tactics don't diminish. It is imperative that both units maintain a close working relationship as information obtained by each unit during an actual event are crucial to a successful resolution.

Members of the tactical unit have all been through specialized training and are certified SWAT operators. The tactical unit trains for 4 to 8 hours every month on areas such as breaching, entering buildings, team movements, officer extractions, high-risk warrant service, firearms training, tactics, and many other areas that encompass the duties that would be performed by this specialized unit. This past year, the Department has sent Officer Brandon Goudreau through an intense Sniper School, certifying Officer Goudreau as the team's only Sniper, with another Officer scheduled to go early next year. Finding training locations in the community continues to be a challenge, but through the support of this community, the tactical unit has been able to utilize several structures that were scheduled to be demolished. These training sites have been an invaluable tool and we would like to express our gratitude to those who have assisted with providing or facilitating those training locations for the tactical unit.

In order to become a member of the ERT, Boerne Police Officers must be recommended by their immediate supervisor, and then pass a series of tests to include physical testing, firearms proficiency, and go through a board of the team's hierarchy to determine if they are a good fit for the team. Each testing segment holds higher standards than the rest of the Department due to the discipline and dedication required as an ERT Member.

The second component to the ERT is the negotiations unit led by Detective Ovidio Flores. This unit continues to train on planning/gathering intelligence to understand who or what they are dealing with, hostage negotiations, and paying attention to intricate details that would be crucial to relay to the tactical unit prior to putting officers at more risk than is absolutely necessary.

The members of the Boerne Emergency Response Team continue to strive towards perfecting their skills. Their dedication to the team, Department, and community is truly admirable.

ERT in Action

K9 Unit

K-9 Tucker is a 3-year-old female Belgian Malinois. Belgian Malinois have a fine sense of smell so they make excellent tracker and sniffer dogs and this makes it a popular breed of dog worldwide for police work. K-9 Tucker was purchased and trained in narcotics detection and tracking at Pacesetters K9 in Liberty Hill, Texas. K-9 Tucker and his handler both went through a three week training course and were certified in both narcotic detection and tracking. Senior Officer Pedro Moncada, a 19 year veteran trains daily with K-9 Tucker both on and off duty. Officer Moncada and K-Tucker have taken numerous types of narcotics off the streets. Officer Moncada and K-9 Tucker do more than fight crime. They conduct K-9 demonstrations at local schools and other community events. In 2018 Tucker was deployed 54 times. Tucker has assisted in locating 135.4 grams of marijuana, 59.8 grams of methamphetamine, 1 gram of cocaine and 7.6 grams of heroin.

Community Police Officer

Officer Foley is the Community Policing Event Officer for the Boerne Police Department and is in charge of coordinating all special events in the City. Each event has become larger due to the city's growth. The Corvette show, Rod Run and Dickens on Main are the city's largest events that we provide security for every year. Dickens on Main was the largest with 8,000 to 10,000 spectators each day. Officer Foley assisted with various permits in coordination with the Parks and Recreation Department. Officer Foley attends several meetings per event and works most of the events as well. A lot of planning and scheduling goes in to these events.

In addition to special events, Officer Foley teaches the Civilian Response to Active Shooting Events (CRASE) and Alert, Lockdown, Inform, Counter, Evacuate (ALICE) course throughout the city. This year Boerne Independent School District (BISD) is the largest group having been trained in the ALICE program.

Officer Foley also coordinates National Night Out. Officer Foley corresponds and solicits neighborhoods throughout the city to participate in the event. This again requires a lot of planning and leg work on her part. Officer Foley applied for the National Night Out Award in October. The criteria includes: Overall campaign, neighborhood participation, law enforcement involvement, media and promotional campaign, special events, and the post-project report (photos and video). The award category was #5, which means those cities with a population of 5,000 - 14,999. Out of all the cities that participated (for this category) in the United States, Boerne was ranked 26th.

Community Policing

The Boerne Police Department spends much of its time and resources on Community Policing. Community policing is the practice of working with the community to better protect and serve its citizens. The Boerne Police enjoys interacting and getting to know the community it serves as much as possible.

Boerne Girl Scouts take time out of their busy schedule to deliver a fresh batch of girl scout cookies to the Boerne Police Department.

Safety Town is designed for children who will be entering Kindergarten at Boerne ISD in the Fall 2019. This program is taught by School Resource Officers of the Boerne Police Department along with other First Responders. Safety Town teaches students about many various safety issues, but also allows them to interact with public safety officials in a positive, fun learning environment.

Community Policing

Sergeant Gomez and Officer Pease pose for a silly picture with the Boerne Cub Scouts after completing a tour of the Police Department.

Officers take a break and interact with young Boerne entrepreneurs who have set up a lemonade stand.

Community Policing

Kendall County 100 Club

Halloween Patrol

Officers participate in the
Kendall County Citizens Law Enforcement Academy Alumni Association Annual Back the Badge 5k Run

National Night Out

- 23 Confirmed Events
- 1,200 People Participated*
- Approximately 7.5% of the population of Boerne (16,056) participated per last census in 2017

Officer Foley utilized social media to interact with and inform citizens in the community about the location and times of NNO events in Boerne. Officer Foley met with event planners and followed up through email or phone calls. Several officers have worked for several months to build partnerships with NNO event planners and community members. These partnerships allowed us to experience another successful National Night Out in Boerne for 2018. Looking forward to next year! This year we ranked #26 in Category 5 for all the cities in the US.

The Boerne Police Department has received a National Night Out Award for the past 4 years in a row.

Boerne Police Chaplain

In 2018 The Boerne Police Department proudly announced Lead Pastor Jason Brown of Nineteen Ten: Church as its first police chaplain. Jason is a graduate of Dallas Baptist University and is married with 2 children. He has been in the Boerne area for the last 15 years and is very familiar with the needs of the community.

A police chaplain serves as a support system for law enforcement in times of crisis. They can be volunteers or sworn officers. They come from all faiths and are fully ordained. Some hold degrees or certifications in mental health treatment.

It's well-known that many officers/dispatchers are guarded by nature and can have trouble opening up about their trauma to a psychologist or other mental health professional in a formal environment. Similar to peer support programs, police chaplains can be effective in these cases because they offer a more informal source of support for the affected officer/dispatcher. Police chaplains have a range of responsibilities that vary from agency to agency. In addition to supporting officers/dispatchers struggling with issues such as burnout, stress or trauma, some chaplains also assist officers with some of their duties. These can include tasks like death notifications, crime victim support and homeless outreach.

Citizen's Police Academy

The Citizen's Police Academy was designed to inform and educate our citizens on how our officers are trained. The participants are provided class room instruction and hands on training on many aspects of police work. The Academy consists of three hours of instruction each Wednesday night for 12 weeks. A goal of the Boerne Police Department is to create a membership of alumni who can volunteer their services to further support our department.

The academy includes, but is not limited to, blocks of instruction on Investigations, Patrol, Traffic, Courts, Emergency Response Team, DWI's, Taser and Firearms (with a day at the range incorporating all the firearms available to our officers). Additionally, those in attendance are able and encouraged to ride along with officers at their convenience. In this capacity, officers will forge an even stronger relationship with those we serve.

FBI National Academy

2018 brought many changes and accomplishments to the Boerne Police Department (BPD). BPD welcomed five new Officers to the Department and promoted Sergeant Cody Lackey to the rank of Lieutenant. Lieutenant Lackey attended and successfully graduated from the prestigious FBI National Academy in Quantico, Virginia. Lt. Lackey was one of 223 law enforcement officers who made up the 271st session of the National Academy. Chief Kohler is Proud to have Lt. Lackey join himself, Assistant Chief Page and Lt. Perez as graduates of the FBI academy. Leadership and succession planning are important steps the department is taking to ensure the next generation of officers will be ready to lead the Boerne Police Department and serve our citizens.

Boerne Police Foundation

The Boerne Police Foundation continues to be a great non-profit assisting the Boerne Police Department. In 2018, the Boerne Police Foundation assisted by providing funds and assistance for several programs.

The Boerne Police Foundation assisted with providing funds for specialized training for the Officers. This year, Breach Point Consulting provided training on the "Personal and Professional Breakthrough for Police Officers." This training focused on:

- Removing classic frustrations officers encounter
- The caustic effects of performing well in law enforcement
- How the dynamics of control and trust can negatively influence officer attitudes both at work and home
- Learning and mastering the unique, misunderstood and potentially problematic consequences of police perspectives
- Learning from our Knightly predecessors on how to self motivate on the street, in the department and at home

In August of 2018, former dispatcher Lydia "Lilly" Robinson was battling cancer. The Boerne Police Foundation assisted Lydia with covering her health insurance costs while she was unable to work. We are very fortunate and thankful to have this great organizations backing and assistance. Unfortunately, in late 2018, Lydia lost her battle with cancer. We will greatly miss her!

No Shave November

In 2018 ,for the first time ever, The Boerne Police Department participated in “No Shave November” from November 1 through December 31. All proceeds and donations were collected to assist Kendall County Sheriff Deputy Matt Johnson who is battling cancer.

Boerne Police Officer's Association

The Boerne Police Officer's Association is a non-profit organization that is comprised of sworn and non-sworn Boerne Police Department personnel. The association strives to improve the community and the citizen's quality of life. This is accomplished by remaining involved with the community by participating in fundraisers, local events for non-profit, and much more. For example, the yearly Blue Santa Event, the BPOA "Share the Warmth" yearly cold weather coat drive, the city wide Easter Egg Hunt in conjunction with the City of Boerne Parks Department and much more. The BPOA is dedicated to having positive contacts with our citizens outside of a law enforcement capacity.

Annual City Wide Easter Egg Hunt

The annual Easter Egg Hunt is a popular event in Boerne, with the BPOA and Boerne Parks Department working together to sponsor the event. In doing so, costs and responsibilities are shared allowing for this event to be more manageable on all fronts.

The event which has been held at the Boerne City Lake to accommodate those in attendance, continues to grow yearly and the BPOA looks forward to working with the City of Boerne Parks Department once again. The BPOA donated over ***15,000*** candy filled eggs and provided Easter basket prizes for those lucky children who found the lucky ticket amongst the Easter eggs !!!

Boerne Police Officer's Association

The BPOA Blue Santa Event

The annual BPOA Blue Santa Event this year is a collective effort between the BPOA, Kendall County Sheriff's Office, Kendall County CPS, and the Hill Country Family Services. The organizations divide a list of needy families in the area and toys are donated or purchased new and handed out during the event which was held at Kronkosky Place this year. This year's event would not be possible without the generous donations by our local community business'. 200 Turkeys donated to the Police Department and Kendall County Sheriff's Department were also distributed during the event.

Boerne High School Soccer Lightning Tournament

School Resource Officer Van Stavern and Sgt. Gomez participated in the first annual Boerne High School Lightning tournament. Here they are pictured with the future soccer stars of the City of Boerne.

Awards and Recognition

Brandon Goudreau
"Officer of the Year"

Andrew Abbott
"Dispatcher of the Year"

Amy Breedlove
"Fit For Duty"

Cheyne Weber
"Top Gun"

Life Saving Award: Officers Brandon Goudreau and James Schmidt

The following personnel were recognized for scoring a maximum 200 points on their annual PT test: Officers Alabaidi Bilotta, Breedlove, Chavez, Estrada, Flores, L., Goudreau, Lackey, Moncada, Norbery, Padilla, C., Pease, Rowe, Scoggins, Van Stavern, Walk, Weber, Records Clerk Wood.

Merits and Complaints

In 2018, 48 merits for outstanding service were issued; Many of these merits were initiated by those we serve, lending further credit to the caliber of employees that **makeup the Boerne Police Department and a direct result of administration's effort to** provide unparalleled service. Congratulations to all and keep up the good work!

In an effort to ensure accountability within the department, we track all complaints. This includes origin as it relates to an internal or external complaint. In 2018 we documented 27 complaints. In the handling of complaints, a supervisor will follow up with the complainant and exhaust all avenues to ensure our department maintains the level of professionalism our citizens and this community deserves. Of the 27 complaints, 8 were unfounded. The remaining 19 were sustained, and as such, resulted in disciplinary action. Of the 27 complaints 16 were internal complaints while the remaining 11 were external complaints.

Definitions:

The Chief of Police will classify completed internal affairs investigations as:

1. Unfounded - no truth to allegations or allegations true, but are the result of adherence to departmental policy or procedure. Exonerated complaints will be reviewed by the Chief of Police for policy issues.
2. Inconclusive - unable to verify the truth of the matters under investigation.
3. Sustained - allegations are true.

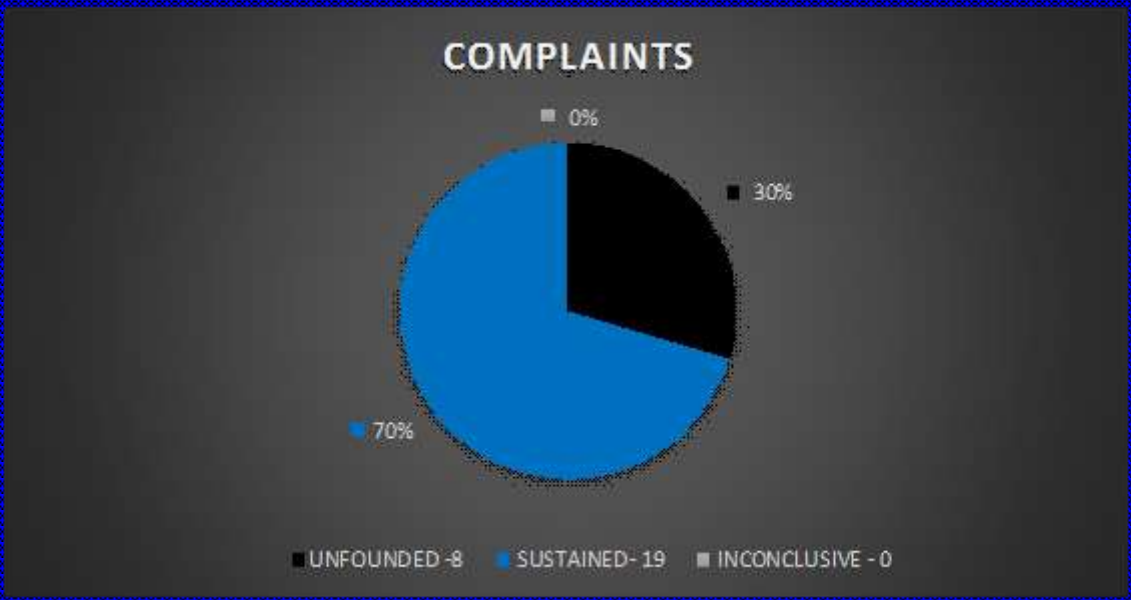

Racial Profiling Statistics

The chief administrator of the agency, regardless of whether the administrator is elected, employed, or appointed, is required to submit an annual report of the information collected under Subdivision (6) to:

(A) the Commission on Law Enforcement; and

(B) the governing body of each county or municipality served by the agency, if the agency is an agency of a county, municipality, or other political subdivision of the state.

Total Stops: 7872

Gender
Female: 2993
Male: 4879

Race or Ethnicity
Black: 224
Asian/Pacific Islander: 57
White: 6009
Hispanic/Latino: 1553
Alaska Native/ American Indian: 29

Race or Ethnicity known prior to stop?
Yes: 324
No: 7548

Reason for the stop?
Violation of the law: 394
Pre existing knowledge: 195
Moving Traffic Violation: 4872
Vehicle Traffic Violation: 2411

Search conducted?
Yes: 303
No: 7569

Reason for the Search?

Consent: 87
Contraband: 18
Probable Cause:171
Inventory:13
Incident to Arrest:14

Was contraband discovered?
Yes: 173
No: 130

Description of Contraband
Drugs: 124
Currency:
Weapons: 4
Alcohol 39
Stolen Property: 3
Other 17

Result of the Stop
Verbal warning:
Written Warning: 5752
Citation: 2026
Written warning and Arrest: 32
Citation and Arrest: 62
Arrest:

Arrest Total
Total: 12

Arrest based on
Violation of Penal Code: 72
Violation of Traffic Law: 12
Violation of City Ordinance:
Outstanding Warrant: 10

Was physical force resulting in bodily Injury used during stop?
Yes: 19
No: 7853

Boerne PD Annual Crime Report

2 YEAR COMPARISON

	2017	2018	Difference
MURDER	1	0	-100%
SEXUAL ASSAULT	15	20	33%
ROBBERY	0	4	100%
AGG. ASSAULT	5	10	100%
ARSON	0	0	0.00%
BURGLARY	22	30	36%
LARCENY	335	293	-13%
M.V. THEFT	34	37	9%

2 YEAR COMPARISON

	2017	2018	Difference
ASSAULTS	154	129	-19%
VANDALISM	103	98	-5%
WEAPONS	21	18	-14%
NARCOTIC LAWS	461	461	0%
TOBACCO	21	36	71%
LIQUOR	23	32	39%
DWI	78	95	22%
PUB. INTOXICATION	49	58	18%
DIS. CONDUCT	11	5	-55%
OTHER*	761	783	3%
TOTAL	2094	2109	1%

NIBRS Statistics

National Incident– Based Reporting Systems (NIBRS) is an incident–based reporting system used by law enforcement agencies in the United States for collecting and reporting data on crimes. Local, state, and federal agencies generate NIBRS data from their records management systems.

NIBRS OFFENSES REPORTED TO BOERNE PD- 4 YEAR COMPARISON

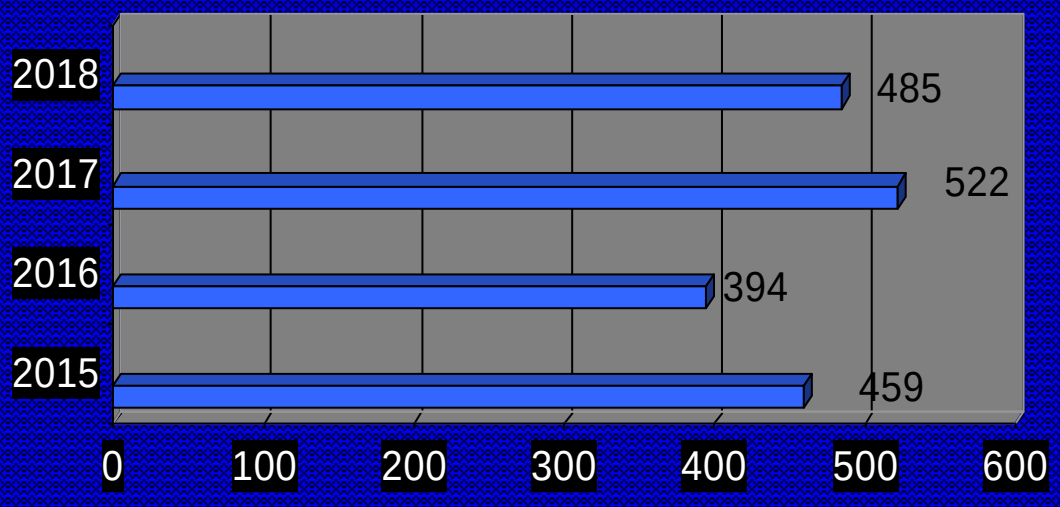

NON-NIBRS OFFENSES REPORTED TO BOERNE PD- 4 YEAR COMPARISON

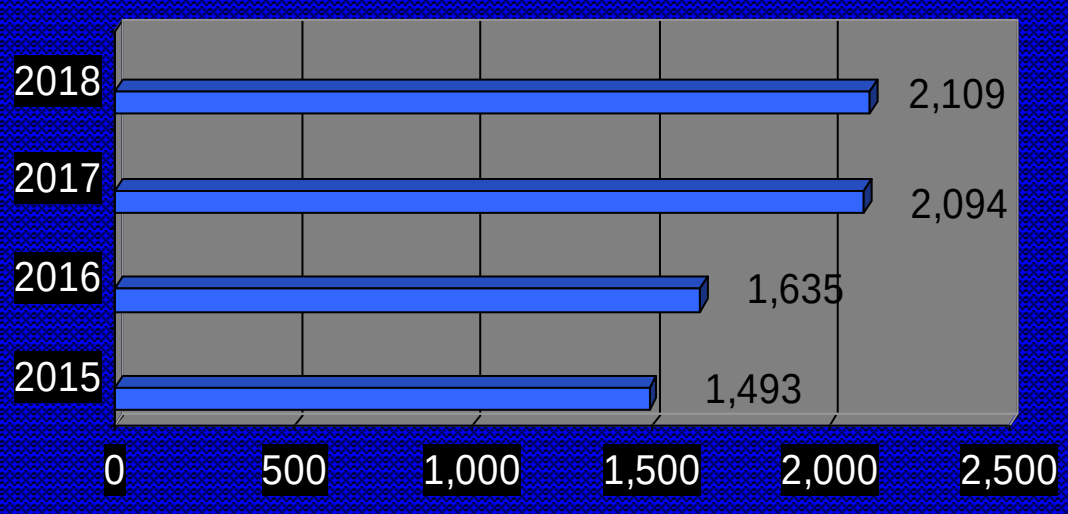

*Data collected on 1/10/2019

Statistics

ACTIVITY STATISTICS– 2 YEAR COMPARISON

Traffic Stops	2017	2018	Difference
CITATIONS	2,126	2,381	12%
WARNINGS	6,192	5,816	-6%
Arrests			
FELONY ARREST	149	143	-4%
MISD. ARREST	670	753	12%
TOTAL ARREST	819	896	9%

ACCIDENT STATISTICS– 2 YEAR COMPARISON

	2017	2018	Difference
FATAL	1	0	-100%
INJURY	70	62	-11%
DAMAGE ONLY	632	747	18%
PRIVATE PROPERTY	193	256	33%
TOTAL	896	1065	19%

CALLS FOR SERVICE– 2 YEAR COMPARISON

	2017	2018	Difference
CALLS FOR SERVICE	29,077	28,303	-3%

COMMUNICATION CENTER ACTIVITY– 2 YEAR COMPARISON

	2017	2018	Difference
911 CALLS	25,197	29,094	15%

Statistics

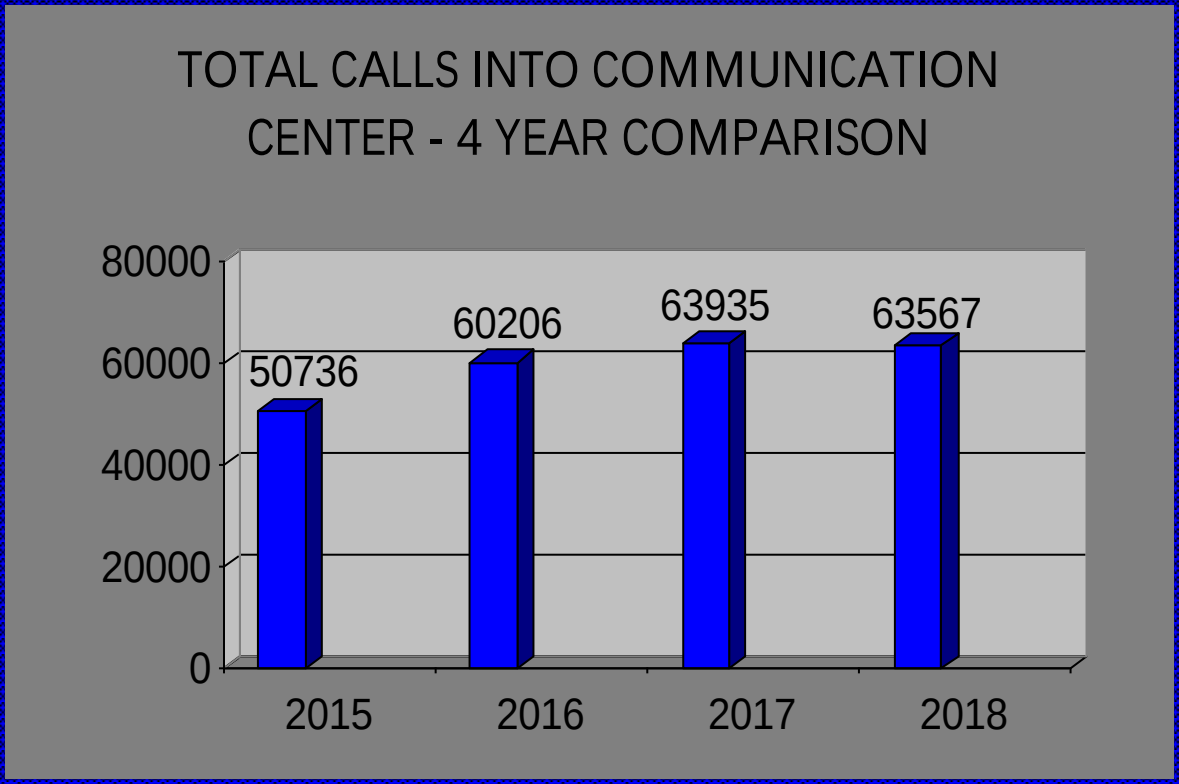
TOTAL CALLS INTO COMMUNICATION CENTER - 4 YEAR COMPARISON
80000
60000
40000
20000
0
50736
60206
63935
63567
2015
2016
2017
2018

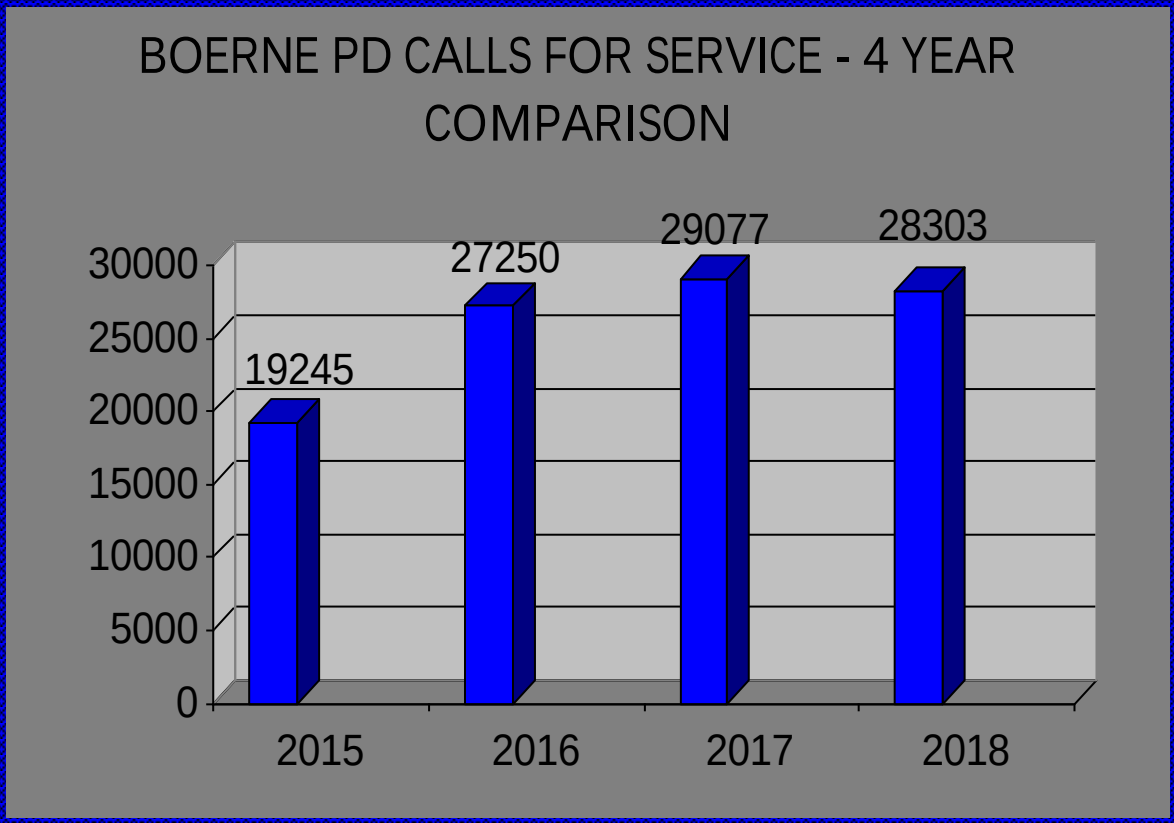
BOERNE PD CALLS FOR SERVICE - 4 YEAR COMPARISON
30000
25000
20000
15000
10000
5000
0
19245
27250
29077
28303
2015
2016
2017
2018

The Year in Review

National Night Out

In 2018 the Boerne Police Department again participated in the National Night Out award category #5. Category #5 factors cities with populations between 5,000-15,000 people. This year Boerne officially registered with NNO and won an award that is listed on the National Night Out website by placing 26th in the nation!!! This marks the fourth year in a row the Boerne Police Department and City of Boerne residents have won an award for this event.

Citizens Police Academy (CPA)

We held another joint CPA class for 2018 that was made up of citizens from Boerne, Fair Oaks Ranch, and Kendall County. We continue to look for ways to engage/expose the public to law enforcement and why we operate in the way we do. This allows our citizens to be better informed and to for us receive feedback from our citizens on how we may change to make our departments better.

NO shave November

In 2018 The Boerne Police Department participated in "No Shave November". This was the first time ever the PD has participated in the event. The event was used to raise funds for Kendall County Deputy Sheriff Matt Johnson who is battling cancer.

K-9 Unit

In 2018 K-9 Officer Tucker was used in narcotics detection as well as tracking. K-9 Tucker is an invaluable asset to our department and we are glad to have him be part of the team.

FBI National Academy

In 2018 Lt. Lackey attended and graduated from the FBI National Academy. Lt. Lackey is now the 4th member of the Boerne Police Department to graduate from the academy.

Community Policing

In 2018 we continued to be involved with the citizens of Boerne. Officers are encouraged to attend as many community events as possible while they are on duty. Events this year included National Night Out, Safety Town, the Bike Rodeo held at the schools, school tours at the police department, and various other events through out town.